

1. Historic Name (s) Sterrett House
 Original Owner Thomas Sterrett*
 Present Name _____
 3. Owner's Name Carol Gott - Mr Buddy Bush
 4. Owner's Address Rt 10 Box 68
 5. Location W. side Rt. 526; 1/4 m. W. of Rt. 185
 6. Open to Public Yes No
 7. Visible from road Yes No
 8. Ownership Private Local State Federal
 9. Local Contact/Organization _____

22. ADD/County BARI/WA
 23. Zoning Classification Magisterial District
 24. U.S.G. S. Quadrant (15'/75') Bowling Green North
 25. UTM Reference 116 549560 411031010
 26. Prehistoric Site _____ Object _____
 Historic Site _____ Structure _____
 27. District Name: _____ Yes No
 28. Significance Evaluation NR

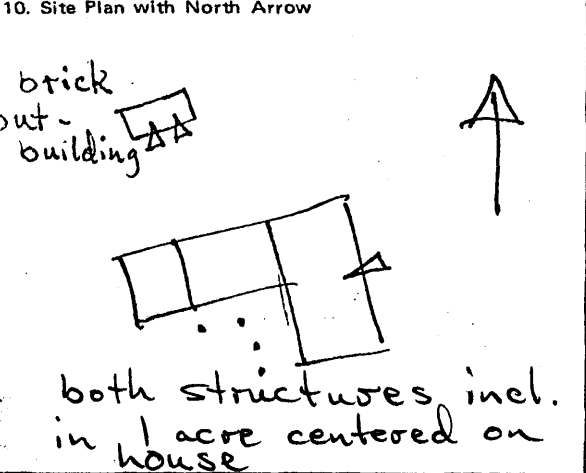

11. Architect _____
 12. Builder Thomas Sterrett*
 13. Date c. 1820s
 14. Style Federal
 15. Original Use dwelling
 16. Present Use dwelling
 17. Condition Interior excellent Exterior excellent

29. Status National Landmark
 National Register
 Landmark Certificate
 Kentucky Survey
 Local Landmark
 HABS/HAER
 30. Theme Primary architecture
 Secondary _____
 Other _____
 31. Endangered Yes No

18. Description 2 story - 5 bay brick - Federal mantles - rear central passage door moved forward - Flemish bond front with - jack arches - wooden sills - two interior brick end chimneys - jack arches - 1st floor over - row of headers above 2nd floor openings - original 2 story graduated to 1 story ell in rear - gallery in angle of ell recent - exterior brick chimney



19. History at end of ell and another interior brick chimney at end of 2nd story ell (between 2nd and 1st graduation - original outside stair in angle of ell removed - later front door surround and porch - (probably late 1800) - transoms only in door - interior moldings around door and left parlor are fancier and possibly later. For similar style + form, see Wa-8, 133, B-20 and B-123.



20. Significance Built by Thomas Sterrett using slave labor and bricks burned on the property - Sterrett was born in 1774 and served in the War of 1812 as a Captain - purchased this property in 1817 - Attained rank of General by remaining active in the State Militia - Died in 1846. Particularly clear illustration of a common style.

33. Tape No. Roll 38 Negative No. _____
 34. Prepared by: KTG-JCH
 35. Organization KHC
 36. Date Spring 1978
 37. Revision Dates _____ 38. Staff Review _____

21. Source of Information *Sumpter, An Album of Early Warren County Landmarks

Architecture :

169. This house is a particularly clear illustration of a fully developed Federal style I-house. The interior moldings are unusually ornate for the county, and the overall proportions and massing of the house are evident despite later additions of porches. The house is prominently sited on a hill above one of the main roads.

