

1. Historic Name (s) **John Sloss House**

Original Owner **John Sloss**

Present Name

3. Owner's Name **Velma Napier**

4. Owner's Address **606 Scotsville Rd, Lafayette, TN 37083**

5. Location **S. side Old Springfield Rd.; 2 1/4 W. of Rt 240**

6. Open to Public Yes  No

7. Visible from road Yes  No

8. Ownership Private  Local  State  Federal

9. Local Contact/Organization

22. ADD/County **BARI V/ WA**

23. Zoning Classification **Magisterial District**

24. U.S.G. S. Quadrant (15'/75') **Woodburn**

25. UTM Reference **116 536860 410777610**

26. Prehistoric Site  Object   
Historic Site  Structure   
**Building**

27. District Yes  No

28. Significance Evaluation **NR**

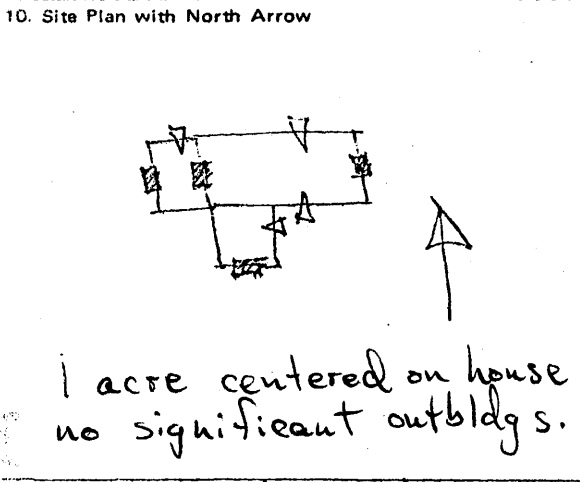

11. Architect

12. Builder

13. Date **1st 1/3 19th c**

14. Style **Federal**

15. Original Use **dwelling**

16. Present Use **dwelling**

17. Condition Interior  Exterior **good**

29. Status National Landmark   
National Register   
Landmark Certificate   
Kentucky Survey   
Local Landmark   
HABS/HAER

30. Theme Primary **architecture**  
Secondary   
Other

31. Endangered Yes  No

18. Description **2 story - 4 bay brick - hall parlor plan - Flemish bond front - row of headers above openings - original end wing - 1 story on west side - one exterior end chimney on left side - one interior between main block and wing - one exterior step shouldered brick chimney on end of wing - additional 1 story original brick ell - molded brick cornice and exterior step shouldered brick chimney on ell - rear ell slightly**

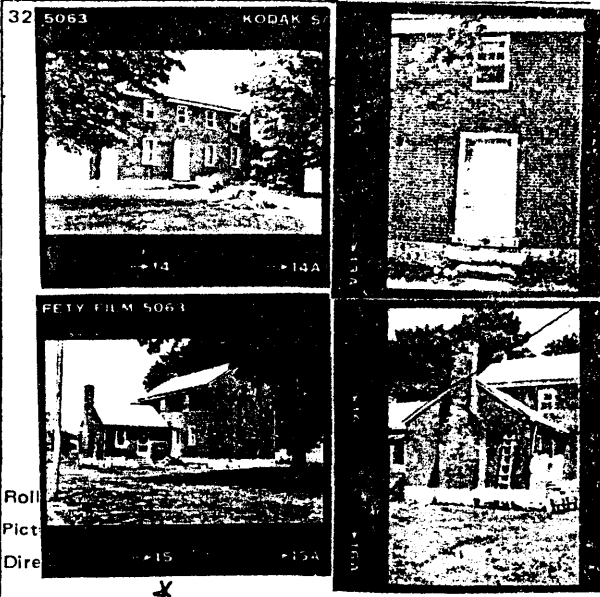

19. History **earlier or later than main block**  
**Land and possibly house originally owned by John Sloss - one of the original elders of Cumberland Presbyterian Church - remained in the family for 3 generations.**

20. Significance **particularly clear illustration of a rare surviving example of a once common form. Family had strong connections with an early Church organization**

33. Tape No. **Roll 29** Negative No.

34. Prepared by: **KTG-JCH**

21. Source of Information **\*Gumpster, An Album of Early Warren County Landmarks**

35. Organization **KHC**

36. Date **Spring - 1978**

37. Revision Dates 38. Staff Review

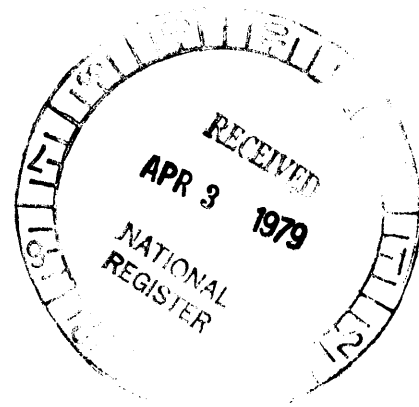

## Architecture:

123. This house is one of very few Federal period houses in the county based on the hall and parlor plan type and consistent of a four-bayed main facade. It has the added distinction of an unusual single-storied end addition as well as a single-storied ell, perhaps the original block. In addition, the original owner was one of the county's founders of the Cumberland Presbyterian Church.