

1. Historic Name (s) **Edward B Seeley House**
 Original Owner **Edward Bush Seeley**
 Present Name **Seeley's Shoals**

3. Owner's Name **CR Phelps**

4. Owner's Address **Rt 16 Box 149**

5. Location **S. side Beech Bend Rd.; 1/2 m. E. of B.G. limits**

6. Open to Public Yes No

7. Visible from road Yes No

8. Ownership Private
 Local
 State
 Federal

9. Local Contact/Organization

22. ADD/County **EARLY**

23. Zoning Classification
 Magisterial District **(#9)**

24. U.S.G. S. Quadrant (15'/75')
Bowling Green North

25. UTM Reference
 Zone **116** Easting **5511100** Northing **40916210**

26. Prehistoric Site Historic Site Object Structure
Building

27. District Yes No
 Name:

28. Significance Evaluation **NR**

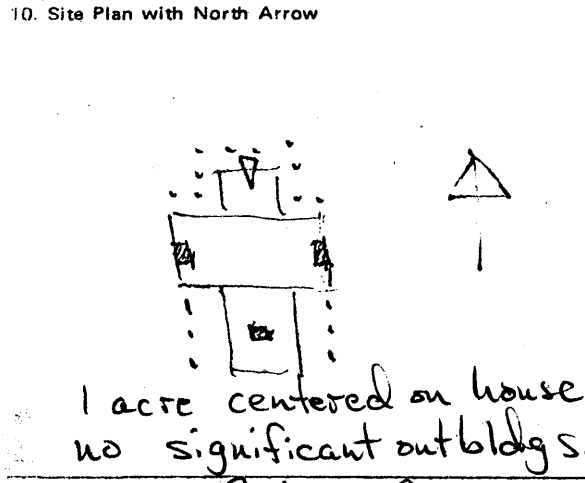

11. Architect

12. Builder **EB Seeley**

13. Date **3rd 1/4 19th c.**

14. Style **Italianate**

15. Original Use **dwelling**

16. Present Use **dwelling**

17. Condition Interior Exterior **fair-good**

29. Status National Landmark National Register Landmark Certificate Kentucky Survey Local Landmark HABS/HAER

30. Theme Primary **Commerce** Secondary **architecture** Other **transportation**

31. Endangered Yes No

13. Description **2 story frame - projecting central gable transoms and side lights - two interior brick end chimneys - original porches - segmental openings - one story commercial building - frame - outbuilding T-plan main house - or cross-gable**



19. History * **long before the Civil War Edward Seeley came to Warren County from Lexington - during the conflict this home was used to shelter wounded soldiers - Captain Seeley was a well-known businessman in Bowling Green and at one time Secretary - Treasurer of the Green and Barren River Navigation Company. It was sold to the Government in 1867. He had been part owner**

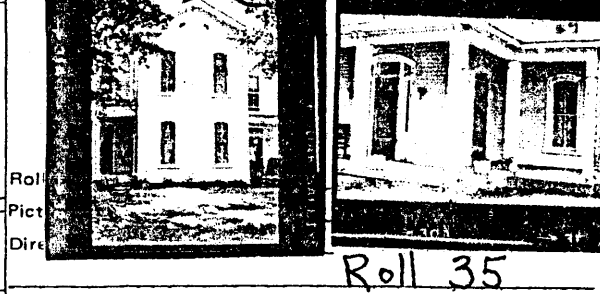

20. Significance **Particularly clear illustration of a common type and style. Original owner had strong connections with Barren and Green River Commerce.**

33. Tape No. Negative No.

34. Prepared by: **KTG-JCH**

35. Organization **KHC**

36. Date **Spring 1978**

21. Source of Information * **Sumpters book, An Album of Early Warren County landmarks**

37. Revision Dates 38. Staff Review

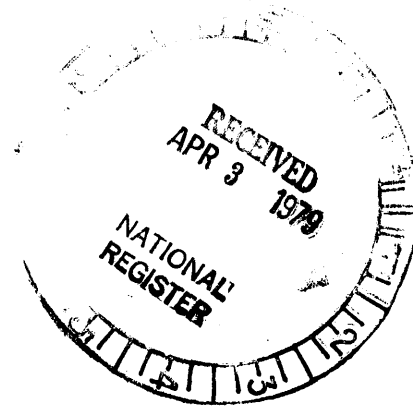

Architecture and transportation:

163. One of the few Italianate structures in Warren County, this house is as well one of the few exhibiting this particular form of T-plan or cross-gable plan (see Wa-165). The house is essentially intact. The original owner was part owner and officer in the Green and Barren River Navigation Company.