

1. Historic Name (s) Old Log Church * / Oak Forest Baptist Ch.

Original Owner Trustees

Present Name Oak Forest Union Church *

3. Owner's Name Trustees, Oak Forest Union Church

4. Owner's Address Rt 3, Woodburn

5. Location S. side Rt. 263; 1/2 m. W. of Riverside

6. Open to Public <input checked="" type="radio"/> Yes <input type="radio"/> No	7. Visible from road <input checked="" type="radio"/> Yes <input type="radio"/> No	8. Ownership Private <input checked="" type="checkbox"/> Local <input type="checkbox"/> State <input type="checkbox"/> Federal <input type="checkbox"/>
9. Local Contact/Organization		

22. ADD/County BARTON

23. Zoning Classification
Magisterial District 165

24. U.S.G. S. Quadrant (15'/75')
Riverside

25. UTM Reference
Zone 116 Easting 539560 Northing 41125410

26. Prehistoric Site Object
Historic Site Structure

27. District Name: No

28. Significance Evaluation NR

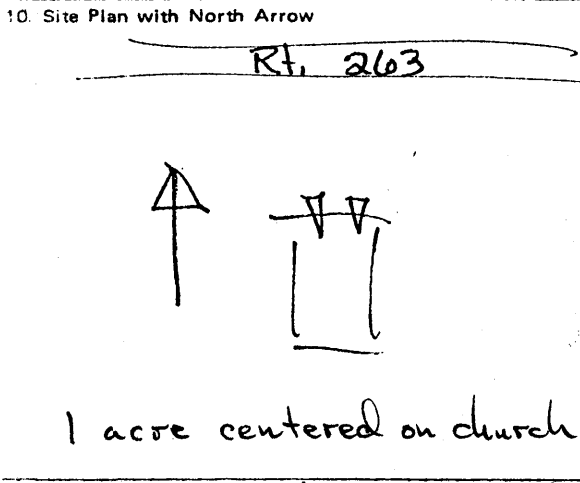

11. Architect

12. Builder

13. Date 1891* ~~1911~~

14. Style

15. Original Use church

16. Present Use church

17. Condition
Interior good
Exterior good

29. Status
National Landmark
National Register
Landmark Certificate
Kentucky Survey
Local Landmark
HABS/HAER

30. Theme architecture
Primary log churches
Secondary
Other

31. Endangered Yes No

18. Description One story - covered with clapboard - 2 entrances in gable end - 3-bay flanks

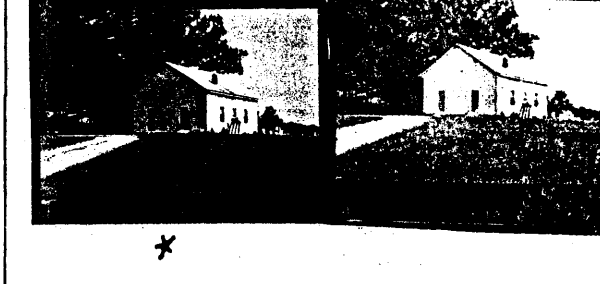

19. History Est in 1891* as Oak Forest Union Church. Earlier known as Oak Forest Baptist.

Roll No. 38

Picture No. _____

Direction _____

20. Significance Rare surviving example of a once common form; embodies an early manner of building.

33. Tape No. _____ Negative No. _____

34. Prepared by: KTG - JCH

35. Organization KTG

36. Date Spring 78

21. Source of Information * Sign + Adams, A Historical Description of the Areal Distribution of the Churches of Warren County, Kentucky

37. Revision Dates _____ 38. Staff Review _____

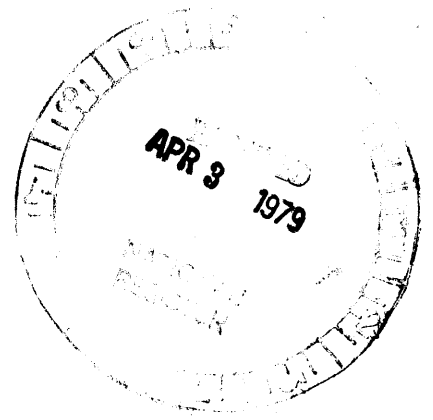

Architecture:

185. Supposedly built following the 1891 organization of the present congregation, this log church is significant either as one of the latest examples of log construction in the state or, if it was actually built for an earlier congregation, as one of a small number of surviving log churches in Kentucky.