

1. Historic Name (s) William P. Neale House
 Original Owner William P. Neale
 Present Name

22. ADD/County BARTON/WA
 23. Zoning Classification
 Magisterial District (L-2)
 24. U.S.G. S. Quadrant (15'/75')
Woodburn

3. Owner's Name
J B Mason
 4. Owner's Address
Rt 3 Box 70 Bowling Green

25. UTM Reference

116	54	32	610	4108	04210
Zone			Easting		Northing

5. Location
1/4 mi W side Rt. 884; 2 m. N. of Woodburn

26. Prehistoric Site
 Historic Site
 Building
 Object
 Structure

6. Open to Public
 Yes No
 7. Visible from road
 Yes No

27. District
 Name: Yes No

9. Local Contact/Organization
 8. Ownership
 Private
 Local
 State
 Federal

28. Significance Evaluation
NR

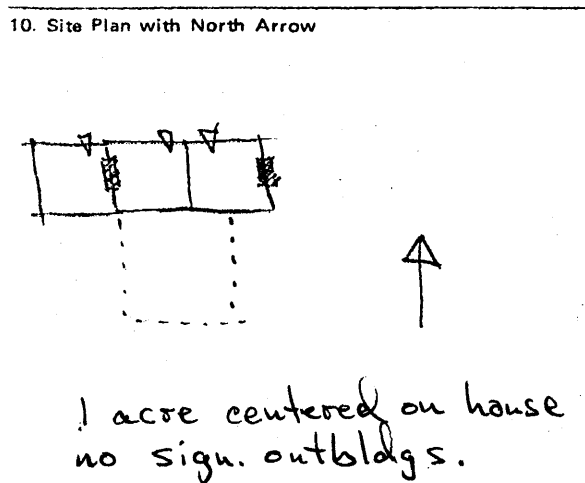

11. Architect
 12. Builder William P. Neale *
 13. Date 1820-35
 14. Style Federal
 15. Original Use dwelling
 16. Present Use none
 17. Condition
 Interior good
 Exterior good

29. Status
 National Landmark
 National Register
 Landmark Certificate
 Kentucky Survey
 Local Landmark
 HABS/HAER

13. Description
2 story brick - 4 bay - South side
 Flemish bond - north boxed cornice - round arched
 windows - two interior end chimneys - Chair
 rails - Federal mantle with reeding - enclosed corner
 staircase in SE corner of west room - 4 light
 transom - In East room federal mantle with reeding
 and enclosed stair in SW corner - South side
 4 bay - Jack arched 2nd floor - Segmental 1st - arched

30. Theme
 Primary architecture
 Secondary
 Other

19. History
on 2 south doors not visible - later all
 south side - round arches probably original
 Built by William P. Neale - used slave labor - bricks
 fired on the property - woodwork all walnut was
 cut on property - Property + house were sold
 to Richard Dawson Neale - William Neale's son.
 in 1853

31. Endangered
 Yes
 No

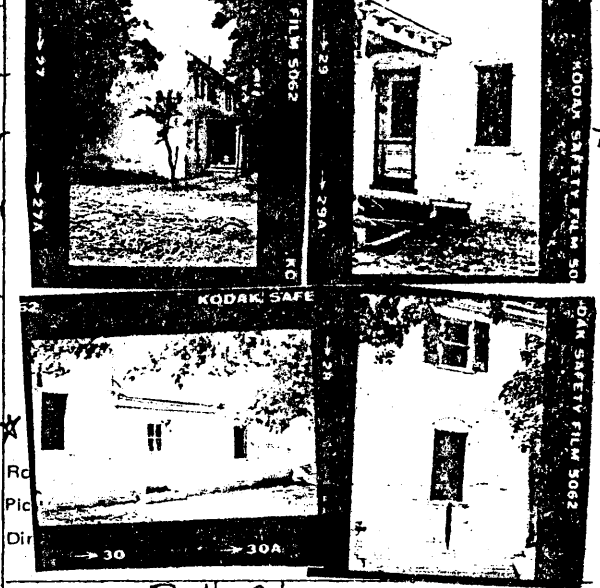

20. Significance
particularly clear illustration of an early style;
 structure that embodies an early manner of building;
 a rare example of a once common form.

33. Tape No. Roll 26 Negative No.
 34. Prepared by:
ETG-JCH

Source of Information * Sumpter, An Album of Early
 Warren County Landmarks

35. Organization
KHC
 36. Date Spring 1978
 37. Revision Dates
 38. Staff Review

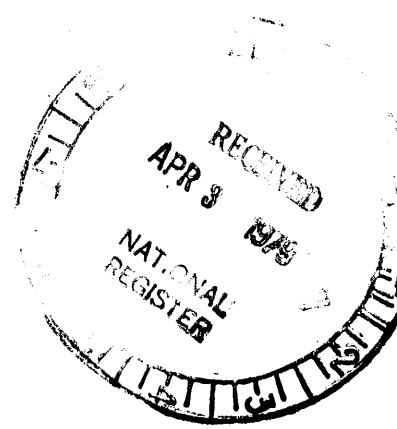

NOV 26 1975

Architecture

115. This house is one of six highly significant Federal style brick houses in the county that are based on the hall and parlor plan type and one of an even smaller sub-category consisting of houses with four-bayed facades. The house is further distinguished by a one-storied end addition rather than the expected ell and by unusual segmental retaining arches over the first floor and basement openings.

UNITED STATES DEPARTMENT OF THE INTERIOR
NATIONAL PARK SERVICE

**NATIONAL REGISTER OF HISTORIC PLACES
INVENTORY -- NOMINATION FORM**

FOR NPS USE ONLY	
RECEIVED	NOV 13 1980
DATE ENTERED	NOV 26 1980

Warren County Multiple Resource Area
Warren County, Kentucky

CONTINUATION SHEET

ITEM NUMBER

PAGE

ADDENDUM

Wa-115

The William P. Neale house is unoccupied and has been neglected, but it is in sound structural condition. The tin roof shows no signs of leakage; although the sashes of several windows have been removed, no damage to the interior or exterior has resulted. The building's form, brickwork, and interior features, the chief reasons for the building's architectural significance, are intact.