

1. Historic Name (s) Jesse Middleton House
 Original Owner William B. Smith* / Jesse Middleton
 Present Name _____
 3. Owner's Name _____
 4. Owner's Address Ed Stout
Rt 17 Bowling Green
 5. Location N. side Rt. 31W; cor. Rt. 1659 (Tuckertown Rd)
 6. Open to Public Yes No
 7. Visible from road Yes No
 8. Ownership Private
 Local
 State
 Federal
 9. Local Contact/Organization _____

22. ADD/County BARIV/WA
 23. Zoning Classification Magisterial District
 24. U.S.G. S. Quadrant (15'/75') Bristow
 25. UTM Reference 116 564880 41102660
 Zone Easting Northing
 26. Prehistoric Site Historic Site Object Structure
 Building
 27. District Yes No
 Name: _____
 28. Significance Evaluation NR

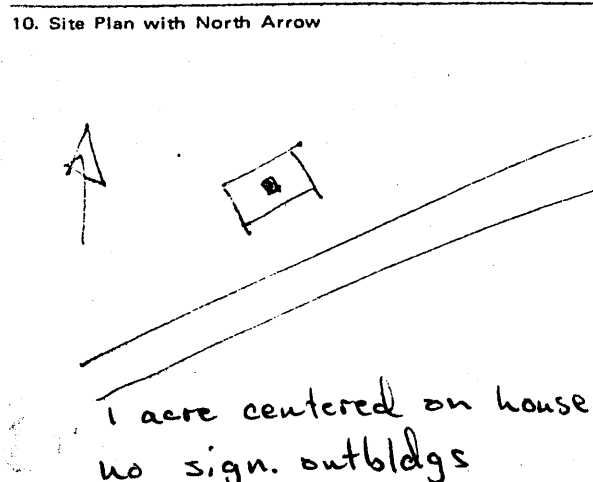

11. Architect _____
 12. Builder _____
 13. Date 1st 1/4 19th c.
 14. Style Federal
 15. Original Use dwelling - inn
 16. Present Use dwelling
 17. Condition
 Interior poor
 Exterior poor

29. Status National Landmark National Register Landmark Certificate Kentucky Survey Local Landmark HABS/HAER
 30. Theme arch.
 Primary _____
 Secondary _____
 Other _____
 31. Endangered Yes No

18. Description 2 story 3 bay brick - common bond - corbelled cornice - later 2 story frame ell - wooden lintels - enclosed corner staircase in SE corner - corner blocks - interior (central) brick chimney - very simple interior moldings - beaded vertical boards enclosing stair - beaded window surrounds - hall and parlor plan



19. History * This property was purchased by William B. Smith in 1846. It had previously been owned by Edmund Hall - This house was reported to have been used as a stagecoach stop, built by the Middleton family
Minister Samuel Templeton 1840-41 } Minister of First Presbyterian Church
Joseph Templeton 1841-43

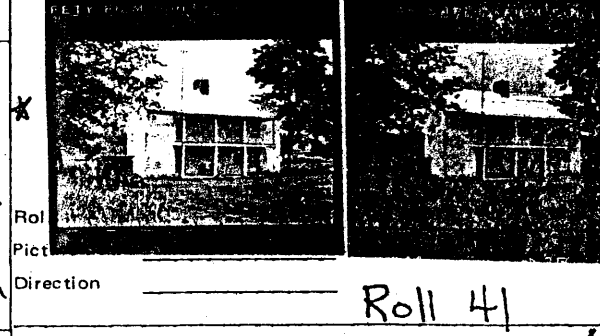

20. Significance Two of William Smith's sons served as Ministers of the First Presbyterian Church in Bowling Green. Embodies an early manner of building; rare surviving example of an unusual type.

33. Tape No. _____ Negative No. A
 34. Prepared by: KTG - JCH
 35. Organization KHC
 36. Date Spring 1978
 37. Revision Dates _____ 38. Staff Review _____

21. Source of Information * Sampler, An Album of Early Warren County Landmarks

(over)

APR 9 1959
KENTUCKY HISTORICAL SOCIETY

Architecture :

7. Located on the historic main north-south route in the county, this structure is one of few in the state that reveal their original functions as stage coach stops. Unlike most buildings used as inns, taverns or stage coach stops, it was designed with a sense of informality and utility rather than in accordance with current notions of domestic styling. The central chimney is rare in Kentucky brick structures of this period, as is the use of a gallery in pre-Greek Revival architecture. The interior moldings are extremely simple.