

1. Historic Name (s) * James Kelley Hs.

Original Owner James Kelley

Present Name _____

3. Owner's Name Mrs Mollie Price

4. Owner's Address Rt 4 Bowling Green

5. Location S. side Rt. 68; 1/2 m. W. of Blue Level Rd.

6. Open to Public Yes No

7. Visible from road Yes No

8. Ownership Private
Local
State
Federal

9. Local Contact/Organization _____

22. ADD/County BARRV, WA

23. Zoning Classification Magisterial District

24. U.S.G. S. Quadrant (15'/75') Rockford

25. UTM Reference
Zone 116 Easting 53411210 Northing 408991010

26. Prehistoric Site Object
Historic Site Structure
Building

27. District Name: Yes No

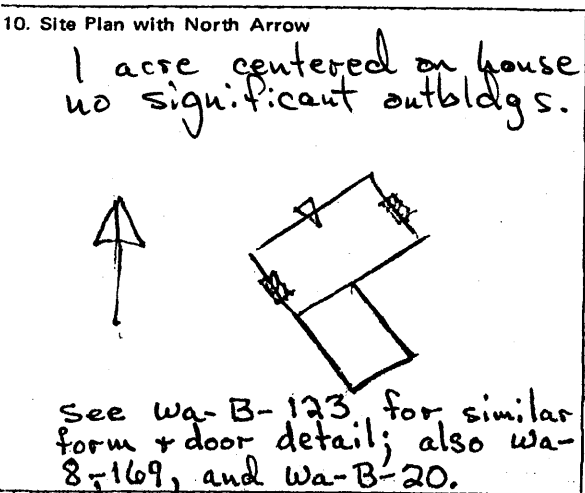

11. Architect _____

12. Builder James Kelley

13. Date 1st 1/3 19th c.

14. Style Federal/Greek

15. Original Use dwelling

16. Present Use dwelling

17. Condition Interior Exterior good

28. Significance Evaluation NR

29. Status National Landmark
National Register
Landmark Certificate
Kentucky Survey
Local Landmark
HABS/HAER

30. Theme Primary architecture
Secondary _____
Other _____

31. Endangered Yes No

18. Description 2 story - 5 bay brick - front Flemish bond - jack arches - 1st floor wooden lintels and floor - fan light above door - key stone - two interior brick end chimneys - (later porch?) break in brick work between 1st and 2nd floor - 1 story original ell - American bond (sides and ell) - original basement grades - wooden sills - stone impost and door - porch in Greek Revival in stone - central passage plan -

19. History 13 panes - brick out building contemporary with house - boxed cornice with returned beneath -
Built by James Kelley - Daughter Prudence married Drillingham Thacker - lost husband and father within one week of each other - probably due to cholera epidemic of that time.
Homeplace was purchased in 1880s by R.J. Meyer and and - 1500 acres - also on the property were distilleries

20. Significance tenant houses and three brick ware houses with a spur railroad to them.
Particularly clear illustration by way of additions of changes in style.
Original owner had strong connections with early distilling industry

21. Source of Information * Sumpter, An Album of Early Warren County landmarks

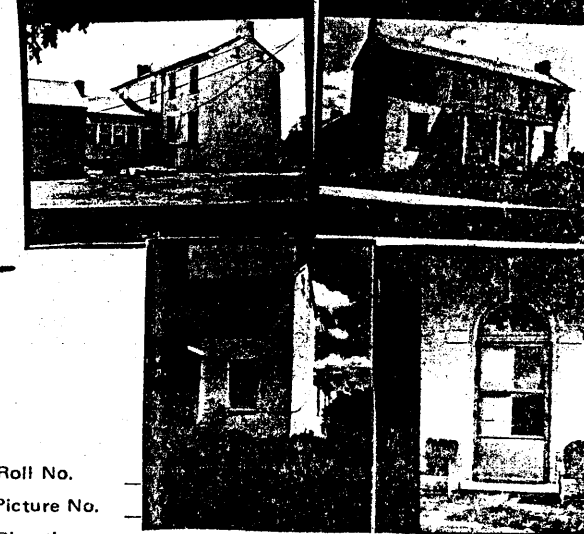

Roll No. _____
Picture No. _____
Direction roll 29+30

33. Tape No. _____ Negative No. _____

34. Prepared by: KTG - JCH

35. Organization KHC

36. Date Spring 78

37. Revision Dates _____ 38. Staff Review _____

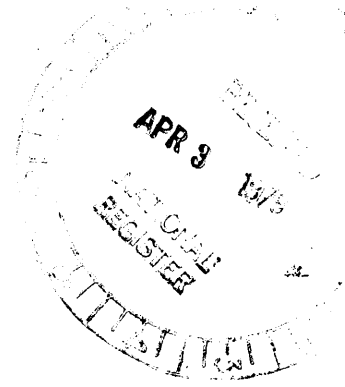

Architecture:

133. Much of the architectural significance of this house lies in the manner in which the single story Federal style structure was transformed into a Greek Revival I-house by the addition of a second floor and an entry portico on stone piers. The original form and arched door heading are similar to those of a house in Bowling Green (see Wa-B-123). The owner of the house in the late nineteenth century operated his distilling company from the farm.