

1. Historic Name (s) John Jackson Ford House

Original Owner John Jackson Ford

Present Name _____

3. Owner's Name Ronald Madison

4. Owner's Address Rt 2, Smiths Grove

5. Location 1/2 m. N of Little Knob Rd. 1 m. W of Rt. 101

6. Open to Public Yes No

7. Visible from road Yes No

8. Ownership Private
 Local
 State
 Federal

9. Local Contact/Organization _____

22. ADD/County BARI V / WA

23. Zoning Classification Magisterial District

24. U.S.G. S. Quadrant (15'/75') Smiths Grove

25. UTM Reference
 Zone 116 Easting 568680 Northing 4102560

26. Prehistoric Site _____ Object _____
 Historic Site _____ Structure _____
 Building

27. District Yes No
 Name: _____

28. Significance Evaluation NR

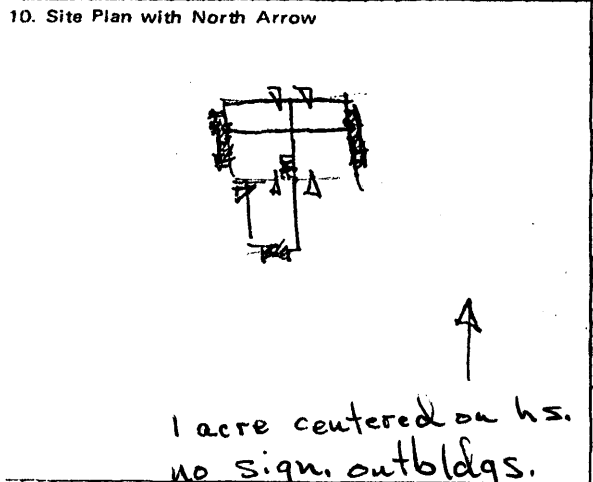

11. Architect _____

12. Builder _____

13. Date from 1st 1/4 of 19th cent

14. Style Federal/Greek

15. Original Use dwelling

16. Present Use none

17. Condition
 Interior fair
 Exterior fair

29. Status _____ Date _____

National Landmark

National Register

Landmark Certificate

Kentucky Survey

Local Landmark

HABS/HAER

30. Theme Architecture

Primary Secondary Other

31. Endangered Abandoned No

18. Description One story, four bay brick - American bond with - Flemish bond basement - molded brick cornice - four exterior end chimneys - double - pile - Flemish bond chimneys - wooden cornice on brick section was added at time of frame - addition. - basement openings segmental arched. South facade entirely Flemish bond and probably main front. - frame addition on ashlar foundation with partially exterior brick chimney - all windows and exterior doors



19. History Ferguson purchased house 50 yrs ago - Recessed door in frame addition - all chimneys probably stepped originally - doubly stepped rear two - triply stepped front (south) two - Basement entry on east end. - remaining south front window (right side) is 9 over 9 panes - two course cornices in cyma curve - new porch in angle of ell - flat arches of vertical ~~cornice~~ headers - hall + parlor plan (over)



20. Significance Jackson Ford a son of a Revolutionary War soldier - He added the frame section for his second wife - After his death the house went to his son John William Ford.

33. Tape No. Rolls 15-16 Negative No. _____

34. Prepared by: JCH-KTG

Structure that embodies an early manner of building particularly well preserved early structure. (over)

35. Organization KHC

36. Date Spring 78

21. Source of Information County hand marks, Sumpter - "An Album of Early Warren"

37. Revision Dates _____ 38. Staff Review _____

Architecture:

2. The significance of this house lies in its rare plan (double pile, hall and parlor plan type), in the intact interior woodwork (a rare, open corner staircase, Federal style mantels and chair rails) and in the exterior details that are reminiscent of eighteenth century work (double and triple shouldered chimneys, segmental headed basement openings, several surviving 9 over 9 pane windows and molded, cyma curve brick cornices). The highly competent Greek Revival frame addition adds to the architectural significance of the house.